

# Northeast Indiana Special Education Cooperative

1607 E. Dowling Street

Kendallville, IN 46755

(260) 347-5236

1-800-589-5236

Fax (260) 347-1657

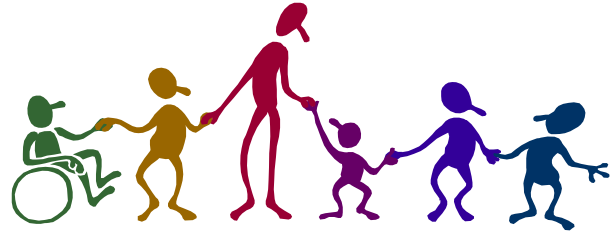

Participating School Districts

Central Noble

DeKalb Co. Central

DeKalb Co. Eastern\*

East Noble

Fremont

Garrett-Keyser-Butler

Hamilton

Lakeland

MSD of Steuben

Prairie Heights

Smith-Green

West Noble

Westview

\*LEA

NAME: \_\_\_\_\_ DATE: \_\_\_\_\_

ADDRESS: \_\_\_\_\_ PHONE: \_\_\_\_\_

ZIP: \_\_\_\_\_

SOCIAL SECURITY NUMBER: \_\_\_\_\_ MARITAL STATUS: \_\_\_\_\_

BIRTHDATE: \_\_\_\_\_

SCHOOL ATTENDANCE: ELEMENTARY \_\_\_\_\_ YEARS \_\_\_\_\_ GRADUATED

HIGH SCHOOL \_\_\_\_\_ YEARS \_\_\_\_\_ GRADUATED

OTHER \_\_\_\_\_ YEARS \_\_\_\_\_ GRADUATED

POSITION APPLYING FOR: \_\_\_\_\_

DO YOU HAVE A CURRENT INDIANA BUS DRIVER CERTIFICATION CARD? YES \_\_\_ NO \_\_\_

DO YOU HAVE A CURRENT "S" ENDORSEMENT ON YOUR DRIVER'S LICENSE? YES \_\_\_ NO \_\_\_

DO YOU HAVE A CURRENT CDL? YES \_\_\_ NO \_\_\_

HAVE YOU EVER REFUSED A DRUG/ALCOHOL TEST? YES \_\_\_ NO \_\_\_

HAVE YOU EVER HAD A TRAFFIC VIOLATION? YES \_\_\_ NO \_\_\_

IF YES, EXPLAIN: \_\_\_\_\_

\_\_\_\_\_

HAVE YOU EVER HAD ANY EXPERIENCE DRIVING A SCHOOL BUS? YES \_\_\_ NO \_\_\_

IF SO, PLEASE STATE WHEN AND FOR WHAT SCHOOL DISTRICT(S):

\_\_\_\_\_

WHAT, IF ANY, KIND OF EXPERIENCE HAVE YOU HAD WORKING WITH DISABLED STUDENTS? \_\_\_\_\_

\_\_\_\_\_

IF A FULL TIME BUS ROUTE IS NOT AVAILABLE, ARE YOU WILLING TO ACT AS A SUBSTITUTE BUS DRIVER? YES \_\_\_ NO \_\_\_

**WORK EXPERIENCE:**

COMPANY & POSITION	DATE(S) OF EMPLOYMENT
1. _____	_____
2. _____	_____
3. _____	_____

- REASON FOR LEAVING**
1. \_\_\_\_\_
  2. \_\_\_\_\_
  3. \_\_\_\_\_

**REFERENCES OTHER THAN RELATIVES:**

(1)NAME: \_\_\_\_\_

ADDRESS & PHONE: \_\_\_\_\_

(2)NAME: \_\_\_\_\_

ADDRESS & PHONE: \_\_\_\_\_

(3)NAME: \_\_\_\_\_

ADDRESS & PHONE: \_\_\_\_\_

**COMMENTS: (FOR OFFICE USE ONLY)**

---

---

---